



**RENAULT**

**Russells**  
Established 1896

**Over 100 years of service  
to Bexhill & Eastbourne customers**



**Telephone:**

**01424 210485**

47 London Road, Bexhill-on-Sea

**Telephone:**

**01323 737233**

18-22 Lottbridge Drive, Eastbourne

Completely free collection and delivery of your vehicle for all service customers if required

**HOOE'S OLD MOTOR CLUB**

Presents

**A  
Concours  
D'ELEGANCE**



at

**SPORTS GROUND, HOOE**

On

**SUNDAY 6TH AUGUST 2006**

**SOUVENIR PROGRAMME**



# Vicarys *of* BATTLE

32/33 High Street, Battle  
(01424) 772425

Various Classic & Sports Cars  
Always for Sale



Visit our website  
[www.vicarys.com](http://www.vicarys.com)

## THIRTY SEVENTH ANNUAL CONCOURS D'ELEGANCE

At SPORTS GROUND HOOE, Nr BATTLE, SUSSEX

On SUNDAY 6<sup>TH</sup> AUGUST 2006

Organised by HOOE'S OLD MOTOR CLUB

### Arena Events

- 12.0 Hooe Silver Band (Bandmaster Mr. G S Lawrence)
- 1.15 Presentation of cheque to National Kidney Research Fund by the President.
- 1.20 Parade of Car Class A – B
- 1.45 Parade of Cars Class C
- 2.15 Parade of Cars Class D
- 2.45 Parade of Commercial Vehicles Class F
- 3.0 Lady & Vehicle Concours Competition
- 3.45 Parade of Motorcycles. Classes G and H
- 4.15 Parade of Cars. Class K
- 4.45 Announcement and presentation of awards for all classes.

Concours Judging will take place during the day.  
Mr. C Booth Mr D Coltham

**BEST PICNIC** Will be judged during day – approx 1.00pm. Winner to be announced at 4.30

## MESSAGE FROM THE PRESIDENT

I would like to welcome you all to our thirty – seventh annual Show at Hooe. It's thanks to the continuous support of the entrants, who have been coming to our Show, over the years, and also the new entrants, that makes our show such a success.

Hooe prides itself in having something for everyone. The Children's Art, a feature that no other show has, not only gives the children something to do, it also makes them appreciate and admire the vehicles they see. There are many bargains to be had at various stalls. The Lady and Vehicle event gives the ladies an opportunity to be creative, and of course the arena events are not to be missed.

I would like to thank the British Red Cross, East Sussex Fire and Rescue, Sussex Police, all members of Hooe's Old Motor Club and their wives, Hooe Silver Band and most importantly, **you**, the public who support us every year. Thank you. Enjoy the day with us, and have a safe journey home.

Ron Fellows. President

## HOOE'S OLD MOTOR CLUB COMMITTEE

CHAIRMAN: RON WANMER

MEM SEC.: B COOPER

SECRETARY: J. BISHOP

TREASURER: RON SHRUBB

COMMITTEE MEMBERS: ERIC ALLEN, PATRICK WALKER, DAVE FLETCHER, SAM ROLFE

CLASS MARSHALLS: G GRIFFIN: A,B,C / C ALLCHORN: D / M MOORE: E,F,K /  
B WRIGHT: MOTORCYCLES

Hooe Show Organising Committee: Trade Stands: R Wanmer

Secretary: R Fellows / J Bishop Treasurer: R Shrubb Car Parks: D Fletcher

Trade Stands: R Wanmer Advertising: E Allen Gates & Control: Sam Rolfe, P Walker

Commentator: R Wanmer Judges: C Booth & D Coltham

The Hooe's Old Motor Club meets at the Village Hall, Hooe on the first Friday of each month and enthusiasts interested in old vehicles are welcome to join us. Details can be obtained from our membership stand located near the entrance to the field

## IMPORTANT HEALTH & SAFETY NOTICE

Maximum speed on the Show Ground 5 miles per hour

SHOW AREAS CAN BE DANGEROUS PLACES, BEWARE OF MOVING VEHICLES. YOU CAN SEE THEM BUT THE DRIVER MAY NOT HAVE SEEN YOU OR YOUR CHILDREN.

THERE IS A STRICT 5 MPH SPEED LIMIT AT ALL TIMES ON THE FIELD. THIS MUST BE ADHERED TO.

### PLEASE BE CAREFUL

The organisers have taken all reasonable steps to protect you, but cannot accept any responsibility for any accident that may occur on the show site. Please act responsibly to others as well as yourself. All entrants and visitors enter the show site at their own risk.

FIRST AID is available THE BRITISH RED CROSS on site

FIRE EXTINGUISHERS are situated at the PUBLIC ADDRESS MARQUEE at the bottom of arena.

RADIO UNITS There are four radio units in communication, situated at the PA System, the Secretary and at the MAIN GATES.

EMERGENCY In an emergency communication will be via the PA Systems covering the field.  
Copies of this notice will be displayed around field.

DOGS are not banned but must be kept on a lead at all times during the show.

LITTER Please help to keep the show field tidy by placing all litter in the sacks and bins provided.

The organisers reserve the right to alter or cancel any event if necessary.

The programme times are approximate, but every effort will be made to keep to the correct times.

The organisers cannot guarantee the appearance of any exhibit in programme. As they are in Private Ownership.



# GREENLIGHT



**DRIVING SCHOOL**

**SANDRA GOODY**

**DRIVING STANDARDS AGENCY APPROVED DRIVING INSTRUCTOR**

**0800 781 7866**

## **MFC Supplies** Est 1981

### *The Outdoor Store*



**Workwear**



**Camping**

**[www.mfcsupplies.com](http://www.mfcsupplies.com)**

9 Station Rd  
Hailsham  
846883

Monday to Saturday 9.00am-5.30pm

182-184 Seaside  
Eastbourne  
721367

## **Kit Print**

*Garment Printing & Sign Works*

- \* Sweat Shirts
- \* Tee Shirts
- \* Overalls
- \* Baseball Caps
- \* Hi-Viz Clothing
- \* Shop Facias
- \* Banners
- \* Vehicles
- \* Site Boards

Plus all general Sign Work

*The Art of Personalisation*

9 Station Rd, Hailsham, 846883, E-Mail: [info@kitprint.co.uk](mailto:info@kitprint.co.uk)

### **Children's Art Competition**

**A drawing to be made of any car or motorcycle on show today.**

**Class 1 - under 10 years, Class 2 - 10 to 15 years.**

**A prize will be awarded in each class.**

Paper and pencils can be obtained from our club stand and entries must be returned there by 3.30pm for prize presentation at 4.45. Entries can be collected after the presentation of awards.

Each entry must show the name of the vehicle and the name and age of the entrant must be on the back of the drawing.

Winners please remain on the field



# Motor Museum

The C.M. Booth Collection of Historic Vehicles,  
with emphasis

on **Morgan**  
3 wheelers



To be seen at:  
**Falstaff Antiques.**  
63 High Street, Rolvenden  
Kent. tel: 01580-241234

Rolvenden is 3 miles from Tenterden towards Hastings  
(A28 Hastings Road)

Open  
10am - 6pm  
Closed  
most  
Sundays

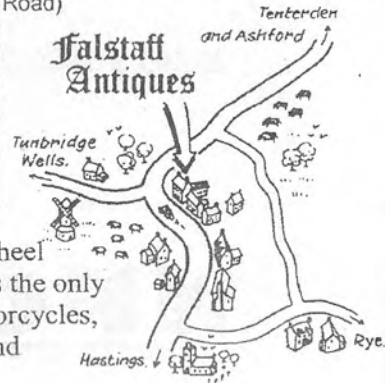

The main feature is the unique collection of Morgan 3 wheel cars. 10 normally on display dating from 1913-1935 plus the only known Humber Tri-car of 1904, a 1929 Morris van, motorcycles, bicycles, a 1936 *Bampton Caravan*, with displays of toy and model cars, signs and other memorabilia.

## J H PAYNE

& Sons Ltd

### Building Contractor

For All Your Building Requirements  
Extensions - Restoration - Improvements

34 Years of Building in East Sussex

Tel: 01323 841532



## Hermitage Garage

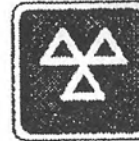

MOT SERVICE AND REPAIRS  
ALL MAKES AND MODELS



Hermitage Garage Limited  
A22 Polegate Road, Hailsham, Sussex BN27 3PE  
Telephone: 01323 849233 Fax: 01323 847220



## Ian and Julie Hanks

The Brewers Arms  
Gardner Street, Herstmonceux  
East Sussex, BN27 4LB  
Tel: 01323 832226

Email: [info@thebrewersarms.co.uk](mailto:info@thebrewersarms.co.uk)  
Web: [www.thebrewersarms.co.uk](http://www.thebrewersarms.co.uk)

Opening Hours: 12 noon - 2.30pm / 5.30pm - 11pm Mon - Fri  
12 noon - 2.30pm/6pm - 11pm - Sat & 12 noon - 3pm/6pm-10.30pm Sun  
Food Served Every Day: 12 noon - 2pm / 6.30pm - 9pm  
Come in and sample our fine wines, real ales and good value food

Come in and sample our fine wines. real ales and good value pub food

See our Newsletter for details of our forthcoming events

## CLASS A VETERAN

- |   |      |                           |        |
|---|------|---------------------------|--------|
| 1 | 1899 | Parisienne De Dion Bouton | 2.5 HP |
| 2 | 1904 | Wolseley Tonneau          | 12HP   |
| 3 | 1904 | Cadillac                  | 8.5HP  |
| 4 | 1904 | Oldsmobile (Curved Dash)  | 7HP    |
| 5 | 1897 | Henroid                   |        |
| 6 | 1902 | De Dion Bouton            |        |

D Harper  
R G Ellin  
J Lunnon  
J Lunnon  
R Fisher  
M Sansford

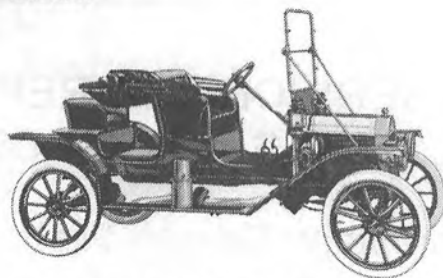

1910 20h.p. MODEL T FORD

1910  
20HP MODEL  
T FORD

## CLASS B EDWARDIAN 1905 - 1918

- |   |      |                                       |
|---|------|---------------------------------------|
| 1 | 1908 | Wolseley Siddeley Phaeton             |
| 2 | 1909 | Brush Runabout 10HP                   |
| 3 | 1912 | Rover Tourer 12HP                     |
| 4 | 1912 | Morgan Open 2 Seater JAP 964cc Engine |
| 5 | 1912 | Austin Tourer 10/12                   |
| 6 | 1912 | Humber Cycle Car                      |

Caffyns PLC  
D Homewood  
J Cruse  
C Booth  
B Middleton  
K Hawkins

## CLASS C VINTAGE 1919 - 1930

- |    |      |                                     |
|----|------|-------------------------------------|
| 1  | 1923 | Bentley 3.25 litre Tourer           |
| 2  | 1924 | Buick 4.5 litre                     |
| 3  | 1925 | Austin 7 Pramhood Chummy            |
| 4  | 1926 | Citreon Paris Taxi 11.4HP           |
| 5  | 1926 | Austin 12/4 Clifton Tourer          |
| 6  | 1927 | Morgan Two Seater Sports JAP Engine |
| 7  | 1927 | Austin 12/4 Mulliner Body Tourer    |
| 8  | 1927 | Humber 920 Fabric Roof              |
| 9  | 1927 | Peerless 6/80 Ex New York Taxi      |
| 10 | 1927 | Austin 7HP Chummy Tourer            |
| 11 | 1927 | Austin 7 Chummy Tourer              |
| 12 | 1929 | Riley Two Seater                    |
| 13 | 1930 | Lagonda Tourer                      |
| 14 | 1930 | Ford Model A Roadster               |
| 15 | 1930 | Chrysler Plymouth PA                |
| 16 | 1930 | Riley 9 Tourer                      |
| 17 | 1923 | Durant B22 Sport Convertable        |
| 18 | 1930 | Nash Ambassador                     |

P Lefelle  
I Pratt  
B & M Tanner  
M Baily  
V Bird  
C Jenner  
M Bluhm  
G Griffin  
R Wanmer  
D Young  
R Brook  
D.R Willmott  
R Peek  
D Blanch  
R & J Wanmer  
G Edwards  
J Gibbons  
D Antiss

- |    |      |                     |
|----|------|---------------------|
| 19 | 1930 | Lagonda Tourer      |
| 20 | 1930 | Lagonda Tourer      |
| 21 | 1930 | Ford Model A        |
| 22 | 1930 | MG Model M BoatTail |
| 23 | 1930 | Chevrolet Coupe     |
| 24 | 1930 | Austin 7 HP         |
| 25 | 1927 | Austin Chummy       |
| 26 | 1929 | Austin Rep. Ulster  |

P & A Sowle  
R & G Ellin  
J Hammel  
J Marriot  
P Preston  
J Gerlack  
A Young  
M McGeorge



1956  
SUNBEAM

## CLASS D PREWAR 1931 - 1940

- |    |      |                                              |
|----|------|----------------------------------------------|
| 1  | 1931 | Austin RN Saloon 747cc                       |
| 2  | 1931 | Austin Tickford Cabriolet 16/6               |
| 3  | 1931 | Rolls Royce 20/25                            |
| 4  | 1932 | Austin 7 LWB Box Saloon 750cc                |
| 5  | 1932 | Packard 900 Sedan 5230cc                     |
| 6  | 1932 | Austin 7 4 Seater AJ Tourer 705cc            |
| 7  | 1932 | Austin 10 4 Door Saloon 10HP Side valve      |
| 8  | 1933 | Morris 10 Sliding Head Saloon 1141cc OHV     |
| 9  | 1934 | Morris Cowley Six Saloon 1939cc side valve   |
| 10 | 1934 | Austin Saloon 10/4 10HP                      |
| 11 | 1934 | Morris 10/4 Saloon                           |
| 12 | 1934 | Wolseley 21/60 Country Saloon 2677cc         |
| 13 | 1934 | Morris Oxford Saloon 2100cc                  |
| 14 | 1934 | MG PA 4 Seater Tourer 847cc OHC              |
| 15 | 1934 | Austin 7 Box Saloon 748cc side valve         |
| 16 | 1934 | Alvis 20/25 Drop Head Coupe Van Den Plas     |
| 17 | 1934 | Vauxhall 13 Type Saloon 2665cc               |
| 18 | 1934 | Austin 16/6 Open Top Tourer                  |
| 19 | 1935 | Morris 10/4 Saloon 997cc 3 cylinder          |
| 20 | 1935 | Ford 8Y SY 1172cc side valve                 |
| 21 | 1935 | Ford C 4 Door De Lux Saloon 10 HP side valve |
| 22 | 1935 | Hudson Terraplane Coupe 22.5cc 6 cyl.        |
| 23 | 1935 | BSA Three Wheeler 1098cc 4 cyl               |
| 24 | 1936 | Austin 7 Ruby 747cc                          |
| 25 | 1936 | Wolseley 12/48 4 Door Saloon 1465cc          |
| 26 | 1936 | Austin Ruby Saloon 747cc                     |

Peter Young  
James Wood  
H J Mulliner  
H & M Diprose  
Ray & Janis Schooley  
Pauline Cash  
T T Weatherley  
J L Gardener  
Jeffrey Gardener  
Mr & Mrs P J Kent  
Michael Wisdom  
Graham Winch  
Frank Hayter  
David Griffiths  
Ivor Thomas  
Martin Barnes  
Mark Wint  
Clive Heddle  
G Gold  
Chris & Carol Jarvis  
John Keenan  
Freddie Parsons  
Vic Truluck  
Dave Homewood  
Ron Shrubb  
Lewis Konyon



- 27 1936 Austin Clifton 2 Seater & Dickey 10HP side valve
- 28 1936 Ford Y Saloon 8HP
- 29 1936 Talbot 10 Airline Saloon 10 HP side valve
- 30 1936 Wolseley 14/56 4 Door Saloon 6 cyl OHV 14HP
- 31 1936 Austin Ulster Sports 2 Seater 750cc side valve
- 32 1937 Morris 8HP Tourer
- 33 1937 MG TA Open 2 Seater 1250cc
- 34 1937 Morris 8 Series 1 Tourer 918cc
- 35 1937 Rolls Royce Phantom 3
- 36 1937 Austin Cambridge Saloon 1000cc
- 37 1937 Austin Big Seven 750cc Tourer 900cc side valve
- 38 1938 Wolseley 12/48 Saloon 12HP
- 39 1938 Ford 7 Y Saloon 998cc 4 cyl
- 40 1939 Morris 8 Saloon 850cc
- 41 1939 Daimler Straight 8 Saloon 3995cc
- 42 1939 Lagonda LG6 Sports Saloon 4500cc Meadows 6 cyl
- 43 1939 Morris Series E Tourer 918cc
- 44 1936 Ford Phaeton Convertible V8 side valve
- 45 1938 Railton Drop Head Coupe 4 cyl 10HP
- 46 1937 Jaguar SS1
- 47 1935 Morris 12HP
- 48 1935 Bentley Hooper Body DHC
- 49 1933 Morris Cowley
- 50 1936 Lanchester
- 51 1934 D50 Morgan Super sport

- S D Streeter
- Mr & Mrs Baldock
- Liz Checkley
- David Black
- Keith Dalrymple
- Rod Nash
- Len Herridge
- G H Cox
- J Young
- J R Orringe
- Ray Bazley
- Mr R G Young
- David Pickett
- Mr D Plail
- Nigel Sasson
- David Mould
- Alan Perkins
- John Clarke
- Bill Pettet
- T Williams
- K Hawkins
- A Wilkinson
- J A Bourne
- M Volspuy
- R Williams

**CLASS E POST WAR CARS 1945-1955**

- 1 1948 Armstrong Siddeley Hurricane
- 2 1955 Austin A30 Saloon
- 3 1955 Austin A30 Saloon
- 4 1950 Austin Devon Saloon
- 5 1952 Austin Atlantic Coupe
- 6 1954 Austin Somerset Convertible
- 7 1953 Bond Mark C 197cc
- 8 1949 Citroen Traction Light 15
- 9 1950 Ford 103E Saloon
- 10 1951 Ford Anglia Saloon
- 11 1952 Ford Anglia Saloon
- 12 1954 Zephyr Zodiac Saloon
- 13 1955 Jaguar XK 140 FHC
- 14 1952 Jowett Jupiter
- 15 1950 Lagonda 2.6 DHC
- 16 1946 MG TC Sports

- Paddy Blair
- N Stickland
- Ray Bazley
- Derek Thorn
- F Wood
- R Thomas
- Martyn Mitchell
- Brian Brockwell
- Auther Wilde
- David Taylor
- Seth Brown
- P & K Thacker
- Bob Bone
- John Hodgkinson
- David Stone-Lee
- Ian Griffiths

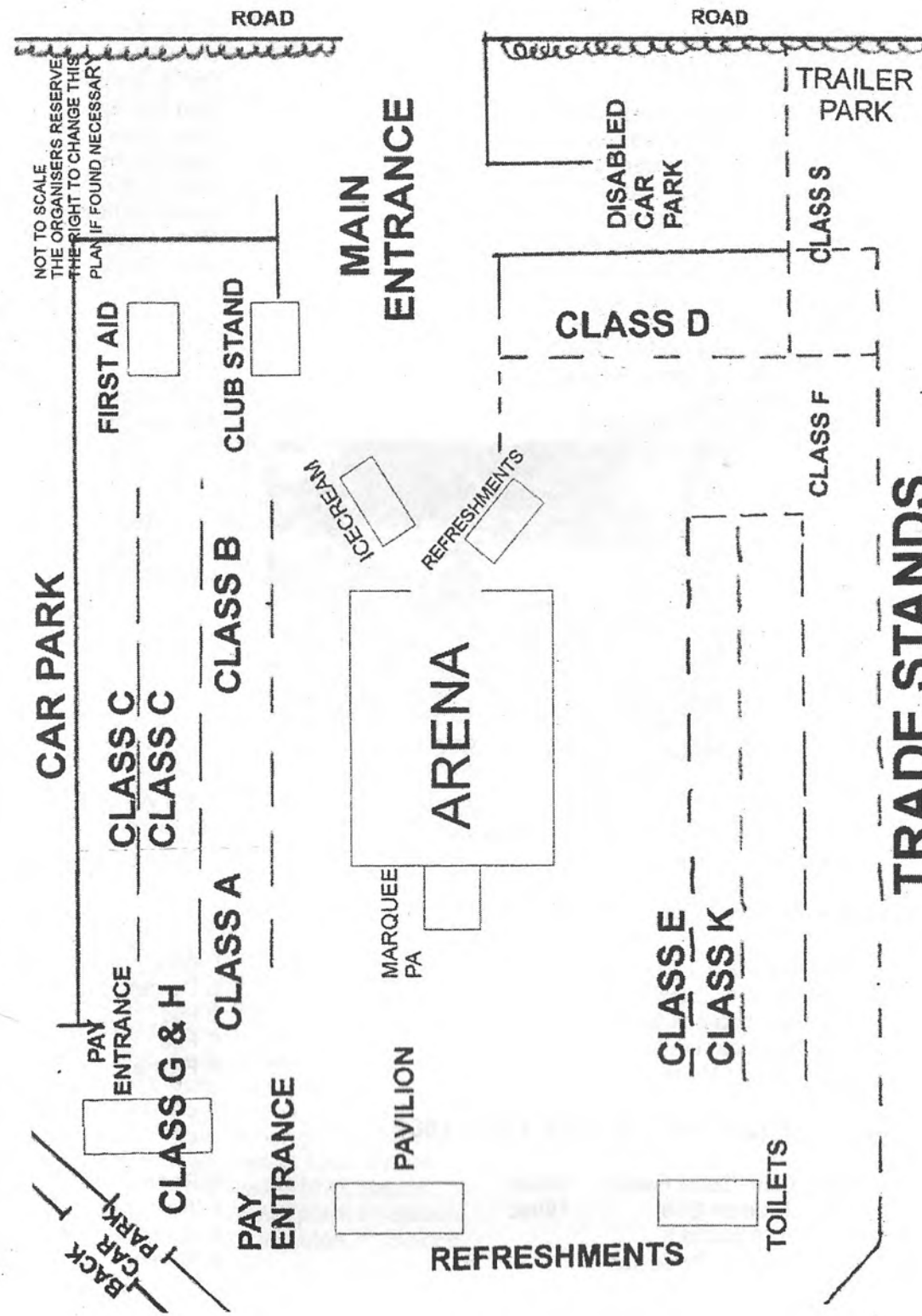

- 17 1953 MG TD Sports
- 18 1952 MG TD Sports
- 19 1955 MG TF Sports
- 20 1947 Morris Eight Series E Saloon
- 21 1952 Morris Minor Convertible
- 22 1955 Morris Minor Series 11 Saloon
- 23 1951 Renault 4CV Saloon
- 24 1948 Riley RMA Saloon
- 25 1951 Rover P4 Cyclops Saloon
- 26 1947 Singer Roadster Open Tourer
- 27 1946 Standard Flying Eight Saloon
- 28 1950 Triumph Renown Saloon
- 29 1949 Triumph Roadster Sports
- 30 1955 Vauxhall Velox Series E
- 31 1952 Riley RME
- 32 1954 Austin A70 Hereford

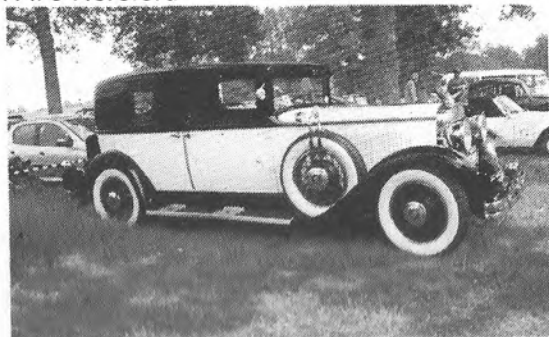

**1930  
NASH  
AMBASSADOR**

### CLASS F COMMERCIALS PRE 1970

- 1 1960 Bedford Martin Walter Motor Caravan
- 2 1968 Morris Minor 1000 Royal Mail Van
- 3 1944 Willys Utility Jeep

R & J Wanmer  
Mike Hallett  
D Bone

### CLASS G MOTOR CYCLES PRE 1931

- 1 1926 James V Twin
- 2 1929 Dresch 250cc
- 3 1925 Sunbeam 500cc
- 4 1925 Sunbeam 600cc
- 5 1929 Norton Model 18

P Ellis  
S Durrant  
B Pile  
C Pile  
R Payne

### CLASS H MOTOR CYCLES 1931- 1969

- 1 1954 Moto Guzzi Falcon 500cc
- 2 1955 Triumph Cub 199cc
- 3 1957 BSA Bantam
- 4 1959 Norman Roadster

S Rolfe  
F Winborn  
F Winborn  
A French

- 5 1960 Jawa 355
- 6 1959 Royal Enfield
- 7 1955 Norton 18
- 8 1959 Norton Manx Ex Racer
- 9 1959 Norton Nippy
- 10 1965 Vespa Combination
- 11 1959 AJS Combination 650cc
- 12 1932 AJS B6
- 13 1947 M20 Ex AA Road Service
- 14 1953 Velocette Mac
- 15 1953 BSA M 21 600cc
- 16 1941 Harley Davidson
- 17 1960 Norton Dominator 500cc
- 18 1950 Corgi Mk 2
- 19 1965 BSA B40
- 20 1958 Triumph Triton
- 21 1955 Francis Barnett Falcon 187cc
- 22 1957 Moto Guzzi
- 23 1955 Triumph Thunderbird 650cc
- 24 1953 BSA Golden Flash 650cc

N Kinnish  
A Paul  
R Checkley  
J Rollison  
M Palermo  
M Pursglove  
J Wilson  
P Walker  
R Wanmer  
T Holder  
R Payne  
B Campbell  
T Wallis  
B Wright  
A K Lower  
P Bradley  
J Waite  
A Rolfe  
R Wanmer  
R Wanmer

### CLASS K CLASSIC CARS 1956-1970

- 1 1964 Aston Martin DB5 Open Tourer
- 2 1958 Austin A35 Saloon
- 3 1959 Austin A55 Cambridge Saloon
- 4 1960 Austin Mini Saloon
- 5 1957 Austin Metropolitan Convertible
- 6 1959 Austin Metropolitan Saloon
- 7 1959 Austin-Healey Sprite Mark 1
- 8 1959 Bentley S1 Saloon
- 9 1966 Cadillac de Villes
- 10 1964 Daimler Dart SP250 Sports (Ex Police Car)
- 11 1961 Daimler Dart SP250 Sports
- 12 1959 Ford Anglia 100E Saloon
- 13 1967 Ford Corsair Cabriolet
- 14 1966 Ford Corsair Crayford Convertible
- 15 1966 Ford Cortina Mark 1
- 16 1969 Ford Cortina Saloon
- 17 1964 Ford Mustang (Rag Top)
- 18 1959 Ford Prefect 100E Saloon
- 19 1960 Ford Prefect 107E Saloon
- 20 1957 Ford Zodiac Mark 11 Saloon
- 21 1958 Ford Zodiac Mark 11 Saloon

Anthony Hepburn  
Alan Hodges  
B Carpenter  
Mr & Mrs Crowther  
Julie & Gerry Simcox  
Carolyn Bates  
Michael Rosner  
James King  
G G William  
Alf Pulfer  
Alan Pegier  
T Condon  
Sandra Hodges  
Roy Hodges  
R Hill  
P Veness  
Barry Lawson  
Stephen Bigg  
Kevin Thornton  
Richard Scott  
Mark Elliott



22 1964 Hillman Imp Saloon  
 23 1965 Humber Hawk Saloon  
 24 1963 Humber Sceptre Saloon  
 25 1966 Humber Super Snipe Saloon  
 26 1960 Jaguar XK 150 Sports  
 27 1958 Jaguar MK 1 3.4 Sedan  
 28 1962 Jaguar MK11 2.4 Saloon  
 29 1965 Jaguar S Type 3.4 Saloon  
 30 1966 Jaguar MK11 3.8 Saloon  
 31 1961 Jaguar E-Type 3.8 FHC  
 32 1970 Lotus Elan  
 33 1956 MG Sports Saloon  
 34 1956 MG A 1500 Sports  
 35 1960 MG A 1600 Sports  
 36 1959 MG A 1600 Sports  
 37 1967 MG B 1800 Roadster  
 38 1969 MG B GT 1800  
 39 1958 Morris Minor Convertible  
 40 1966 Morris Minor Convertible  
 41 1960 Morris Minor Convertible  
 42 1960 Morris Minor Million Saloon  
 43 1969 Morris Minor Traveller  
 44 1957 Morris Minor Traveller  
 45 1962 Morris Minor Traveller  
 46 1965 Morris Minor Traveller  
 47 1969 Morris Minor Traveller (Stretch)  
 48 1970 Morris Minor Traveller  
 49 1959 Morris Oxford Saloon  
 50 1970 Opel Manta A Coupe  
 51 1964 Rover P4 95 Saloon  
 52 1964 Rover PS Sedan  
 53 1967 Sunbeam Rapier Series V Hard top  
 54 1970 Triumph Herald Convertible  
 55 1960 Vauxhall PA Cresta Saloon  
 56 1958 Vauxhall PA Cresta Saloon  
 57 1956 Vauxhall Velox Series E Saloon  
 58 1957 Volvo PV 444 Saloon  
 59 1969 Volvo 1600 TL  
 60 1963 Triumph TR4  
 61 1969 Volvo Amazon  
 62 1960 Damiler Dart SP 250  
 63 1962 Vauxhall Victor Series 3  
 64 1967 Triumph 1200  
 65 1970 Teal Bugatti Type 35  
 66 Standard Pennant

John Creffield  
 Bob Edwards  
 Paddy Blair  
 Paul Anderson  
 F Wood  
 Tony Van Den Dyck  
 Barry Lakin  
 Steve Osmond  
 Ron Fellows  
 Julian Moore  
 Raymond Sargent  
 F & S Baverstock  
 B Tofts  
 J Mepstead  
 B & V Cakebread  
 Michael Beckhurst  
 Richard Swter  
 Mrs Gray  
 B & M Tanner  
 P Coles Hedges  
 Roy Coles Hedges  
 Roy Coles Hedges  
 Stan Reed  
 R Spiers  
 R George  
 Ted Dove  
 David Riggs  
 R & F Siggery  
 Dennis Batterick  
 Colin & Joan Boyer  
 M Tame  
 Bob Bone  
 Peter Nowak  
 Peter Marsh  
 Malcolm Brown  
 A & J Ainsworth  
 Paul Till  
 A Wanmer  
 M Wanmer  
 F Winbourne  
 J Houghton  
 P Turner  
 W Cunningham Smith  
 P Calver  
 C Mewett

## CLASS S

- S1 1928 Guy Trolley Bus. Hastings Trolley Bus Preservation Society  
 S2 1924 Crossley 10/60 Engine 15HP Open Crank with Compressor, plus Various Working Models Mr R Marsh

**M. LINDSAY**  
**GARDEN MAINTENANCE**

Specialist In Estate &  
Commercial Grounds Maintenance  
& Domestic Grounds Over One Acre



• Fully Insured

Covering : Bexhill, Battle, Hailsham, Heathfield,  
Mayfield, Wadhurst & All Surrounding Villages

**Over 23 Years Experience**

**Mobile:**  
**07780 930450**  
01424 844920

aaaaamlindsay

# Bexhill Conservative Social Club

6a AMHERST ROAD, BEXHILL-ON-SEA, EAST SUSSEX,  
TN40 1QJ.

Cask Marque Real Ale  
And Lower Priced Drinks

Welcomes new members £15 joining fee and £30 per year.

## Offers

- Darts
- Two full size snooker tables
- Fruit machines
- Restaurant - Open daily
- Dance floor
- Function room

## Social Activities

- Bingo
- Meat raffle
- Quiz night
- Tournaments / competitions



Contact Club Manager

Telephone - 01242 219639

# The White Hart

The Green, Catsfield, East Sussex

**01424 892650**

Charlie and Mel welcome you to this recently refurbished  
traditional Country Inn & Restaurant

New Beer Garden ♦ Cask Real Ales

35 Single Malt Whiskeys ♦ Home Cooked Food

♦ Sunday Roast £6.95 ♦ Blackboard Specials

♦ Live Music every Friday. ♦ Quiz Nights every Tuesday

**Observer Pub of the Year 2003, 2004 & 2005**

**New larger Car Park at rear Now Open**



Near Catsfield on the B2204 to Battle

A wide choice of interesting plants for the novice to expert  
Aquatic features and plants, landscaping materials.

**Plus a Farm Shop with much of our own produce in season**

Open 9.00 - 5.30 Tues-Sat (March to December)  
Open Sundays & Bank Holidays March - July)

**01424 772531**





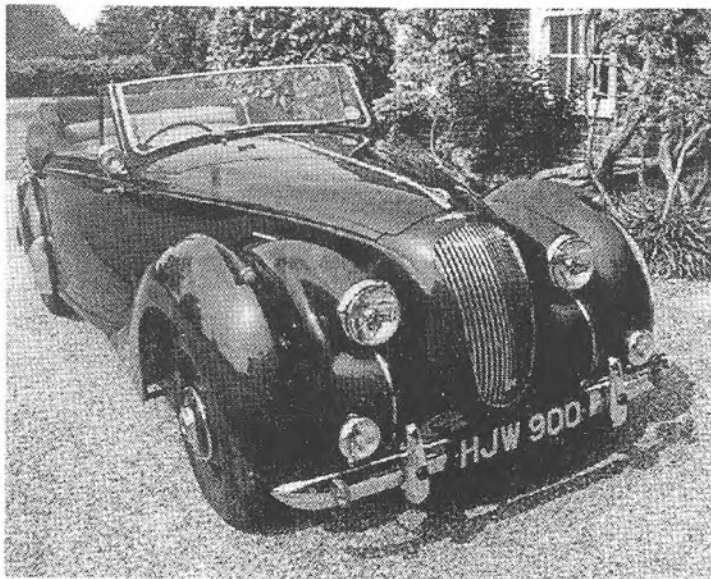

THE 2006 PLAQUE DEPICTS

*"The 1950 Lagonda 2.6 DHC was purchased in 1992 when it had probably not run for at least 15 years and restored by David Stone-Lee over the following twelve years. The car incorporates the 6 cylinder twin over head cam shaft engine the brain child of W.O. Bentley when he was Engineering Director for Lagonda and was the main reason for Aston-Martin purchasing Lagonda when it was in receivership in 1947 as they wanted a*

## 31st Annual Show



**FESTIVAL**  
of  
**TRANSPORT**



Supporting Sussex Air Ambulance Appeal

**AUGUST BANK HOLIDAY**  
**Sat 26th - Sun 27th - Mon 28th**  
**BROAD FARM, HELLINGLY**

One mile north of A22 Boship Roundabout near Eastbourne on A267

**FREE CAR PARK**



Winner 2005 Concours Lady & Vehicle  
Mrs. P Griffin & 1927 Humber

## OUR THANKS TO:

Hooe Parish Council for allowing us to use the Sports Field  
Roger Newman, The National Kidney Research  
East Sussex Fire & Rescue Service  
Sussex Police  
British Red Cross Bexhill Branch  
Mr. G S Lawrence Hooe Silver Band  
Mr. Paul Fuller

Mrs S Richardson Lady & Vehicle commentary on Ladies Dresses  
Hooe Sports and Social Club  
Mr D Carey  
Mr. Dave Humphries for Field Transport  
Mr. Tim Preston - PA System  
Programme Advertisers  
All Entrants, Stall holders and Public

Members and Ladies of Hooe's Old Motor Club  
And especially all those people who assist us behind the scenes

Please dispose of your litter thoughtfully and keep your dog on a lead

OUR SHOW IS HELD ON THE FIRST SUNDAY IN AUGUST EACH YEAR

PART OF TODAY'S PROCEEDS WILL GO TO OUR ADOPTED CHARITY,  
THE NATIONAL KIDNEY RESEARCH FUND

Charity No: 252892

PROGRAMME EDITOR - R. Wanmer

### IMPORTANT NOTICE

SHOW AREAS CAN BE DANGEROUS PLACES, BEWARE OF MOVING  
VEHICLES. YOU CAN SEE THEM BUT THE DRIVER MAY NOT HAVE SEEN  
YOU OR YOU CHILDREN



## CAR PARTS AND ACCESSORIES

## VINYL SIGNS AND GRAPHICS

## INCAR AUDIO AND SECURITY SPECIALISTS

## OPEN 7 DAYS A WEEK

# 01424 445923

[www.carcrazy.org.uk](http://www.carcrazy.org.uk)